Pleasing God in Good Work and in Knowing Him more

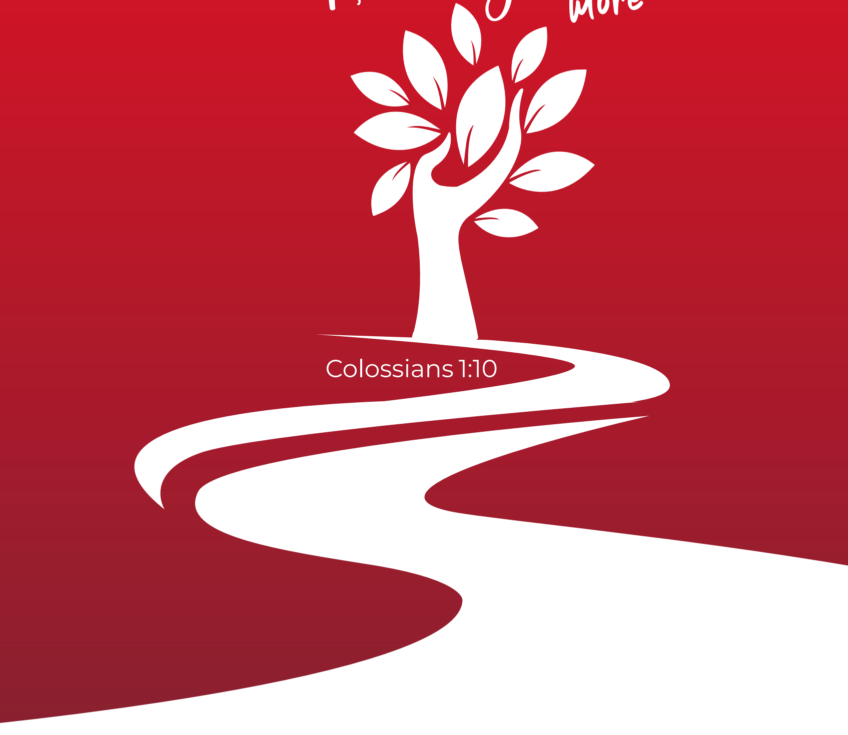

Colossians 1:10

6 APRIL 2025

SPEAKER: **SP Lawrence Chua**
WORSHIP LEADER: **Ps Susan Choo/Jackie Wong**

NEXT WEEK:

SPEAKER: **Edr Chris Koh**
WORSHIP LEADER: **James Low**

THE LORD HAS
GIVEN
RENEWING OUR LEASE
神已赋予
更新契约

Lease Renewal Contribution

OCBC Account Number:

712-614957-001

FINANCIAL REPORT

Update on Lease Renewal Contribution: 30 March 2025

Target to Raise	**$7,000,000.00**
Outright Gifts/Pledges	$3,600,708.66
Total Commitment	**$3,600,708.66**
Total Collection to Date	**$2,642,009.74**

Update on CLIP Commitment: 30 March 2025

Total Collection to Date	**$15,398,628.45**

TITHES & OFFERINGS	March 2025	March 2024
	$391,261.06	$389,210.91

Tithes & Offerings

OCBC Account Number:
591-017116-001

PAY NOW

BAPTISM

20 APRIL 2025 (SUN)

If you plan to get baptized this Easter, please submit your Baptism Application form by **6 April 2025. Completion of "Journey for Growing Disciples" is a requirement for baptism.**

Baptism application forms are available at the L2 Reception Counter or you can download from the LSBC website.

For enquiries: irenetan@lsbc.org.sg

April PRAYERWATCH

2ND & 4TH SUNDAY OF EACH MONTH

1.30PM TO 2.45PM

13 APR
ALPHA L1 AUDITORIUM

27 APR
ALPHA L4 AUDITORIUM

LIGHT REFRESHMENTS
WILL BE PROVIDED
BEFORE PRAYER

INTRODUCTION TO LSBC LIFE

If you are fairly new in LSBC or DJ Cell,
do come for 'Introduction to LSBC Life' on

4 May (Sun), 1pm to 3pm

Join us for lunch, followed by a short programme in which we will tell you more about LSBC and how you can be a part of what God is doing in this church.

Register through your DJCL or email Irene Tan
at **irenetan@lsbc.org.sg**

You can also sign up through the LSBC Website

READING REVELATION

(PART 2): REV 8-16

4, 11, 18 & 25 MAY (SUN)

9.00AM TO 11.00AM

ALPHA ROOM 303

TRAINER: TAN KOK CHOON

We will continue exploring the content, meaning and contemporary significance of the Book of Revelation. In particular, we will reflect on the visions of the Seven Trumpets and the Seven Bowls, and consider what they reveal about God's purposes—and their bearing on the life and witness of the Church today.

Scan to sign up

Easter
FOREVER

What is Easter and why do we celebrate it?
Come and discover the meaning behind the cross and the hope that it brings to those who trust in Jesus.

20 APRIL (SUN)
9.00am to 10.30am
11.15am to 12.45pm*
Alpha L2 Auditorium

*Concurrent Children's Programme available only at 11.15am.

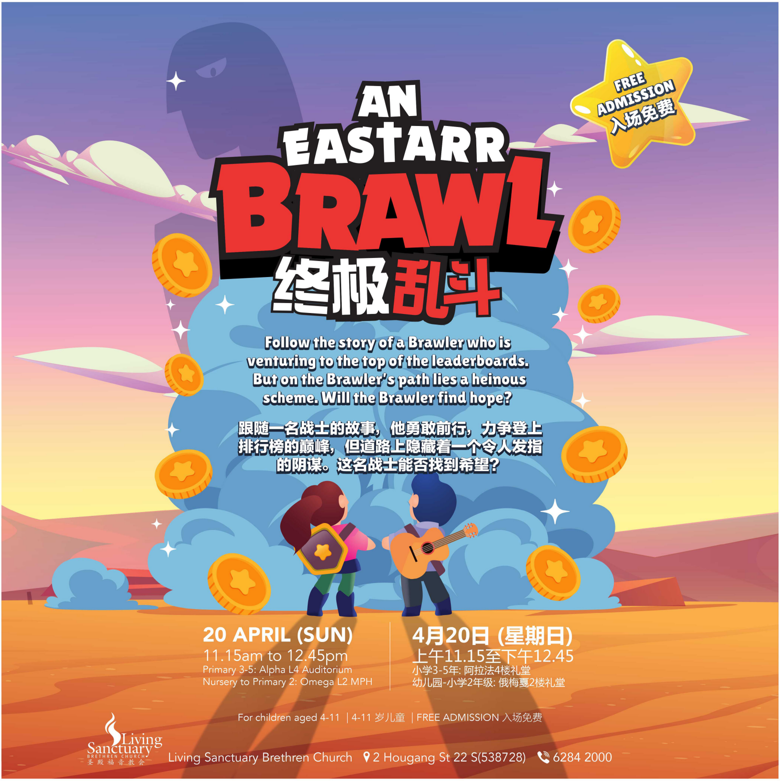

AN EASTARR BRAWL
终极乱斗

Follow the story of a Brawler who is venturing to the top of the leaderboards. But on the Brawler's path lies a heinous scheme. Will the Brawler find hope?

跟随一名战士的故事，他勇敢前行，力争登上排行榜的巅峰，但道路上隐藏着一个令人发指的阴谋。这名战士能否找到希望？

20 APRIL (SUN)
11.15am to 12.45pm
Primary 3-5: Alpha L4 Auditorium
Nursery to Primary 2: Omega L2 MPH

4月20日 (星期日)
上午11.15至下午12.45
小学3-5年: 阿拉法4楼礼堂
幼儿园-小学2年级: 俄梅戛2楼礼堂

For children aged 4-11 | 4-11 岁儿童 | FREE ADMISSION 入场免费

Living Sanctuary Brethren Church 2 Hougang St 22 S(538728) ☎ 6284 2000

Courtesy Bus Schedule for 11.15am Service to and from LSBC
星期天上午11.15崇拜会免费巴士服务来回圣殿福音教会

Route 1: Punggol/Sengkang 第1路线: 榜鹅/ 盛港

10.05am
PUNGGOL 榜鹅
Along the main road, between
Blks 323A and 323B
Sumang Walk
沿着正路, 介于大牌
323A和323B, 苏芒径

10.15am
SENGKANG 盛港
Pavilion at **Blk 286**
Compassvale Crescent
大牌286大亭, 康埔弯

10.30am
B66581
Blk 986B
Buangkok Crescent
大牌986B 万国广弯

10.50am

Living Sanctuary
BRETHREN CHURCH
圣殿福音教会

2.15pm
PUNGGOL 榜鹅
Along the main road, between
Blks 323A and 323B
Sumang Walk
沿着正路, 介于大牌
323A和323B, 苏芒径

2.05pm
SENGKANG 盛港
Pavilion at **Blk 286**
Compassvale Crescent
大牌286大亭, 康埔弯

1.50pm
B66589
Buangkok Sports Park
万国运动公园

1.30pm
Return trip:
Departure 1.30pm
Church main gate
回程:
下午1.30 离开教堂正门

▲ Road/路 🚌 Bus Stop/车站编号

Route 2: Hougang 第2路线: 后港

10.30am
HOUGANG 后港
Pavilion at **Blk 957**
Hougang St 91
大牌957, 后港91街
有盖走廊

10.35am
B64561
Blk 574
Hougang St 51
大牌574后港51街

10.40am
B64331
Blk 508
Hougang Ave 4
大牌508后港4道

10.48am
HOUGANG 后港
Carpark of **Blk 316**
Hougang Ave 7
大牌316后港7道
停车场

10.58am

Living Sanctuary
BRETHREN CHURCH
圣殿福音教会

1.58pm
HOUGANG 后港
Pavilion at **Blk 957**
Hougang St 91
大牌957, 后港91街
有盖走廊

1.53pm
HOUGANG 后港
Roadside at **Blk 692**
Hougang St 51
大牌692后港51街
的路边

1.46pm
B64339
Blk 602
Hougang Ave 4
大牌602后港4道

1.40pm
HOUGANG 后港
Carpark of **Blk 316**
Hougang Ave 7
大牌316后港7道
停车场

1.30pm
Return trip:
Departure 1.30pm
Church main gate
回程:
下午1.30 离开教堂正门

▲ Road/路 🚌 Bus Stop/车站编号

Updated: March 2025

SCAM THE SCAMMERS

CONNECTED & SAFE

SCAM ALERT

12 April 2025 (Sat)
9am - 12pm
Alpha L1 Auditorium

Practical Hands-on Training Session by SG Digital Office
Equip & empower seniors to Stay Safe & Digitally Healthy.
Come join us, bring someone for a fun time of learning together.

Registration is required via the link:
https://forms.gle/Bpy1QL5bWkdnBYKE6

SCAN TO REGISTER

NEW SEASON • NEW BEGINNING •
60's over 60

JOIN OUR TEAM

1. ADMIN EXECUTIVE @ PCC

MON TO FRI: 10AM TO 7PM

For all inquiries,
please email Mrs Judy Cheong at
manager@pearlcarecentre.org